

INITIAL RECEIPT

**United States Department of the Interior
Bureau of Land Management
DIV OF LANDS, MINRLS & ENERGY
ONE N CENTRAL AVE
PHOENIX, AZ 85004 -4427
Phone: 602-417-9200**

Receipt	
No:	4803637

Transaction #: 4931009
Date of Transaction: 09/15/2020
CUSTOMER:
PATRICK ASHTON 305 E AVE NATIONAL CITY, CA 91950-1325 US

LINE #	QTY	DESCRIPTION	REMARKS	UNIT PRICE	TOTAL
1	1.00	LOCATABLE MINERALS / MINING CLAIMS-NEW, UNADJUD, ONE OR MORE AUTH NOS / NEW MINING CLAIM PROCESSING FEE CASES: AMC461017/\$20.00		- n/a -	20.00
2	1.00	LOCATABLE MINERALS / MINING CLAIMS-NEW, UNADJUD, ONE OR MORE AUTH NOS / NEW MINING CLAIMS LOCATION FEE CASES: AMC461017/\$40.00		- n/a -	40.00
3	1.00	LOCATABLE MINERALS / MINING CLAIMS-NEW, UNADJUD, ONE OR MORE AUTH NOS / NEW MINING CLAIMS MAINTENANCE FEE CASES: AMC461017/\$165.00		- n/a -	165.00
4	1.00	LOCATABLE MINERALS / MINING CLAIMS-NOT NEW-UNADJUD, ONE AUTH NO. ONLY / MINING CLAIM MONEY RECEIVED CASES: AMC461017/\$495.00	ADDITIONAL PLACER FEES	- n/a -	495.00
TOTAL:					\$720.00

PAYMENT INFORMATION			
1	AMOUNT:	720.00	POSTMARKED: N/A
	TYPE:	CHECK	RECEIVED: 09/14/2020
	CHECK NO:	182	
			BY: 9/16/2020 [Signature]

SCANNED

	NAME: ASHTON, PATRICK 305 E AVE NATIONAL CITY CA 91950-1325 US
--	--

REMARKS

This receipt was generated by the automated BLM Collections and Billing System and is a paper representation of a portion of the official electronic record contained therein.

CORRESPONDENCE

TRANSFERS

MAINTENANCE FEES
WAIVERS
POL/NOI

MISCELLANEOUS

CO-OP 1 Placer mining claim

Locators name and address

Patrick Ashton
305 E Ave
National City, Ca. 91950

Cesar Rodriguez
1918 Radford St
Oceanside, Ca. 92056

Alton Lindsey
14627 Rios Canyon Rd El
Cajon, Ca. 92021

Samuel Humer
2785 S. Chelsea Ave
Yuma, Az. 85365

Michele Sheppard
305 E Ave
National City, Ca. 91950

RECEIVED
BLM AZ STATE OFFICE
2020 SEP 14 A 8:09
PHOENIX, ARIZONA

**LOCATION NOTICES
AMENDMENTS
STATUS SHEET
GEO REPORT/MTP**

MINING CLAIM STATUS REPORT - Assessment Year 2020

Data Entered: 9/16/2020 mc

MTP Checked By: WU
 GEO Checked By: WU

LEAD SERIAL NUMBER: AMC 461017 thru AMC _____

NUMBER OF CLAIMS & TYPE:

- _____ LODE
- _____ PLACER
- _____ ASSOCIATION PLACER
- _____ MILL SITE
- _____ TUNNEL SITE

CHARGES:

Processing Fee @ \$20 =	\$	<u>20</u>
Location Fee @ \$40 =	\$	<u>40</u>
Maintenance Fee @ \$165 =	\$	<u>165</u>
Add'l Maint Fee for Assoc Placer =	\$	
SUBTOTAL		\$
<i>Add'l Placer Fees</i>	Other Fees	\$ <u>495</u>
	Other Fees	\$
TOTAL		\$ <u>720</u>

TOTAL ACREAGE: _____ Per Claim
 (Placer Only)

NUMBER OF LOCATORS: _____

DOCUMENTS RECEIVED VIA: Over-the-Counter [] Mail **TIMELY FILED:** Yes No []

LEGAL DESCRIPTION: T 75 R 22W SEC 25
 T _____ R _____ SEC _____
 T _____ R _____ SEC _____
 T _____ R _____ SEC _____
 T _____ R _____ SEC _____

BLM [] FOREST SERVICE [] _____ SUBJ TO PL 359: Yes [] No []
 WILDERNESS AREA [] _____

SPLIT ESTATE: N/A [] SX [] PX [] OTHER [] _____
 SRHA [] Was proper Notice filed if located on SHRA Land? Yes [] No []

RECONVEYED MINERALS ON BLM LAND REQUIRE OPENING ORDER FROM 1944 TO 1993:

Open to Entry On _____ N/A []

COMMENTS/STATUS: VOID [] PARTIALLY VOID [] PVT MINERALS [] WITHDRAWN LANDS []
 OTHER [] _____

[] Claimant acknowledges that portions of the following claim(s) site(s) may be void or voidable.

Printed Name of Claimant _____ Signature of Claimant _____

*****FINAL ADJUDICATION*****

DATE _____ INITIALS _____

AMC461017

LOCATION NOTICE FOR PLACER MINING CLAIM

Amendment BLM Serial # _____

NOTICE IS HEREBY GIVEN that the CO-OP 1

_____ placer mining claim has been located by

Patrick Ashton whose current mailing

address is 305 E Ave National City, Ca 91950

BLM
Date
Stamp

RECEIVED
BLM AZ STATE OFFICE
2020 SEP 14 A 8:09
PHOENIX, ARIZONA

The general course of this claim is North-South and it is situated in Yuma

County, Arizona. This claim is 2640 feet in length and 1980 feet in width.

80 Total Claim Acreage. This claim runs from the location monument on which this location notice is

posted at the SE corner of the claim approximately 1980 feet in a WEST direction to the

SW end line and 2640 feet in a North direction to the NW end line. This claim is

marked by six monuments, one at each corner of the claim.

The location monument on which this notice is posted is situated within Section 25, Township

7 S, Range 22 W, Gila Salt River Base and Meridian, Arizona. This claim encompasses

portions of the following legal subdivision(s) if located by legal subdivision or the following quarter section(s),

section(s), Township(s) and Range(s) SE 1/4 of SE 1/4, E 1/2 of SW 1/4 of SE 1/4, E 1/2 of NW 1/4 of SE 1/4

of Sec 25, T7S, R22W, Gila Salt River Base and Meridian, Arizona.

The locality of this claim with reference to some natural object or permanent monument and additional information

(if any) concerning its locality are as follows: SE corner 5 is the SE corner of sec 25, T7s, R22W Gila Salt River Base

and Meridian, Arizona

_____ The above information is shown on the attached map.

DATED AND POSTED on the ground this 06 day of September, 2020

LOCATOR(s) AGENT

Print Name(s) Patrick Ashton, Cesar Rodriguez, Alton Lindsey, Samuel Humer, Michele Sheppard

Signature(s)

Patrick Ashton, Cesar Rodriguez, Alton Lindsey, Samuel Humer, Michele Sheppard

Form MCF102
Revised Oct 2018

AMC461017

**CO-OP 1
MINING CLAIM MAP**

Lode () Placer (X)
Millsite ()

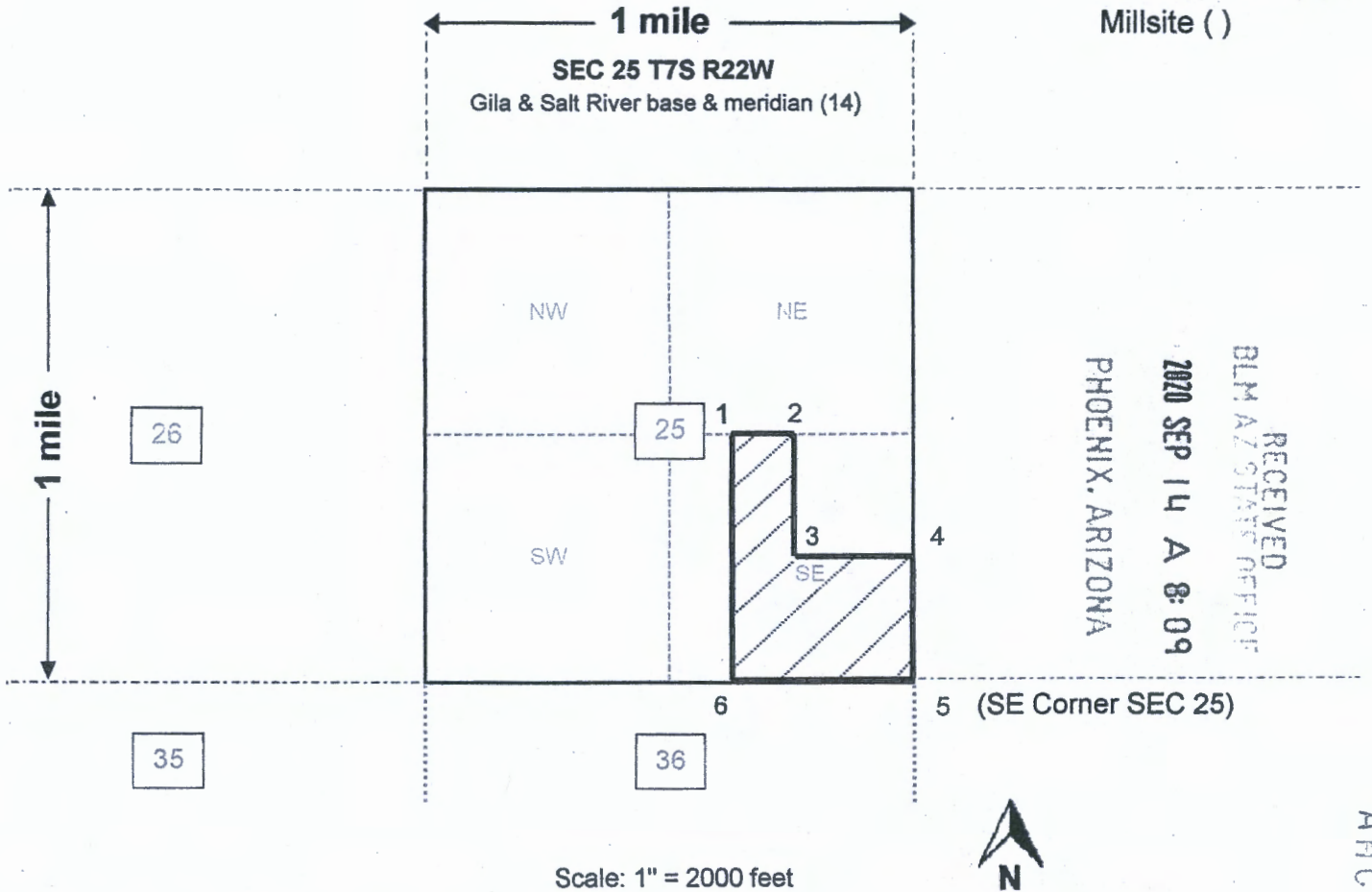

Scale: 1" = 2000 feet



1. The above map depicts the CO-OP 1 mining claim, which is located in Section (s) 25, Township 7 S, Range 22 W, Gila and Salt River Base and Meridian, Yuma County, Arizona. Total claim acreage is 80
2. The type of corner and location monuments used are as follows: Wooden posts located at Discovery Monument and corners 1, 2, 3, 4, 5 and 6
3. The bearings and distances in degrees and feet between claim corners and to a public land survey monument are as depicted on the map. SE corner 5 is the SE corner of sec 25, T7s, R22W Meridian 14
4. If the claim is a placer or millsite claim with exterior limits conforming to legal subdivisions of the public survey, provide a legal description of the claim SE 1/4 of SE 1/4, E 1/2 of SW 1/4 of SE 1/4, E 1/2 of NW 1/4 of SE 1/4 of sec 25 T7S R22W Gila & Salt River Base & Meridian

ANC461017

Form MCF100a
Revised Oct 2018

Date and Time Run:
9/16/2020 3:24:31 PM

Page 1 of 1

DEPARTMENT OF THE INTERIOR
BUREAU OF LAND MANAGEMENT
Case Recordation

Geographic Report with Land

Disposition is equal to **AUTHORIZED , CANCELLED , EXPIRED , PENDING , REJECTED , RELINQUISHED ,
WITHDRAWN**

and Meridian Township Range Section is equal to 14 0070S 0220W 025

and Admin State is equal to AZ

NO WARRANTY IS MADE BY BLM
FOR USE OF THE DATA FOR
PURPOSES NOT INTENDED BY BLM

DEPARTMENT OF THE INTERIOR
BUREAU OF LAND MANAGEMENT
Case Recordation
Geographic Report with Land

Admin State: AZ
Geo State: AZ
Serial Number: AZA 035630

Total Case Acres: 1.000

Casetype	Case Disp	Mer	Twp	Rng	Sec	Sur Type	Sur Nr	Suf	Subdivision	Pending Action
285003	PENDING	14	0070S	0220W	025	AI IN			W2:	Y

PARTIALLY SURVEYED TOWNSHIP 7 SOUTH RANGE 22 WEST OF THE GILA AND SALT RIVER MERIDIAN, ARIZONA

PROTRACTION DIAGRAM NO 21 OFFICIALLY FILED 12/7/1959

YUMA COUNTY
YUMA FIELD OFFICE

SD 3/14/1929
Mf Colo River
Storage Proj
SD 7/1/1904
Temp Mf Colo
River Proj
SD 1/31/1903
Temp Mf Colo
River Sur
SD 7/2/1902
Temp Mf Colo
River Sur

A 13.10
A 95.8
Acad Line

STATUS OF PUBLIC DOMAIN
LAND AND MINERAL TITLES

INDEX TO SEGREGATED TRACTS				
RESURVEY	ORIGINAL SURVEY			
TRACT NO	T	R	SEC	SUBDIVISION

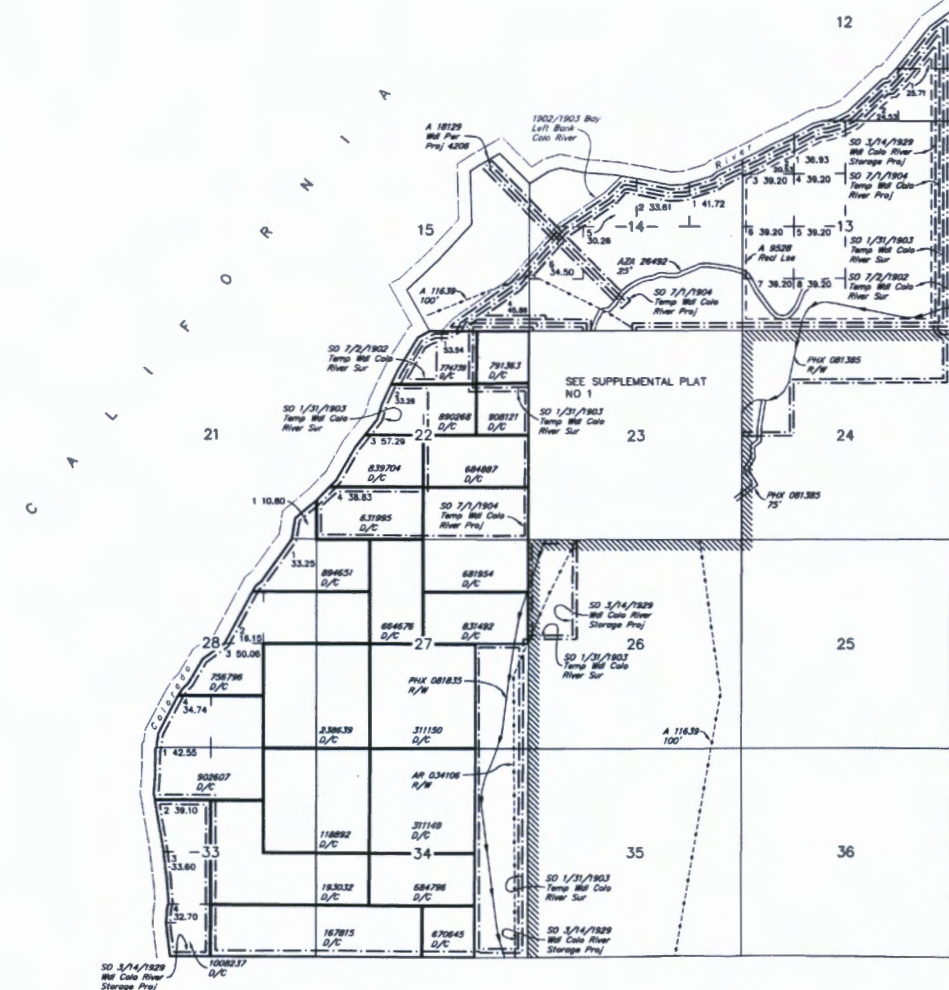

FOR ORDERS AFFECTING DISPOSAL OR USE OF
UNIDENTIFIED LANDS WITHDRAWN FOR CLASSIFICATION,
MINERALS, WATER AND/OR OTHER PUBLIC PURPOSES,
REFER TO INDEX OF MISCELLANEOUS DOCUMENTS.

SCALE in chains
10 5 0 10 20 30 40 50 60

WARNING STATEMENT
This plat is the Bureau's Record of Title, and should be used
only as a graphic display of the knowledge survey data. Rec-
ords hereon do not reflect title changes which may have been
affected by lateral encroachments of rivers or other bodies of water.
Refer to the cadastral surveys for official survey information.

CURRENT TO	DSB	GSR Mer
6-21-2010	ACAD	T 7 S
		R 22 W

Patrick Ashton
305 E Ave.
National City, CA 91950

SAN DIEGO CA 920

8 SEP 2020 PM 5 L



RECEIVED
BLM AZ STATE OFFICE

2020 SEP 14 A 8:09

PHOENIX, ARIZONA

BLM Arizona State Office
One North Central Avenue
Suite 800
Phoenix, AZ 85004-4427

85004-442700

